

VIGAS COBERTURA 1/2

VC1 (14 x 30)

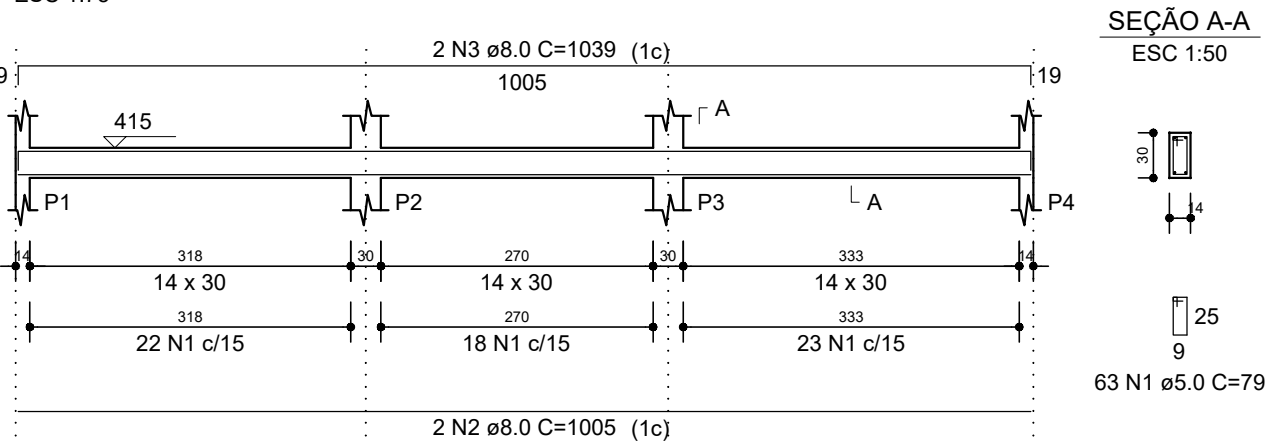

VC2 (14 x 30)

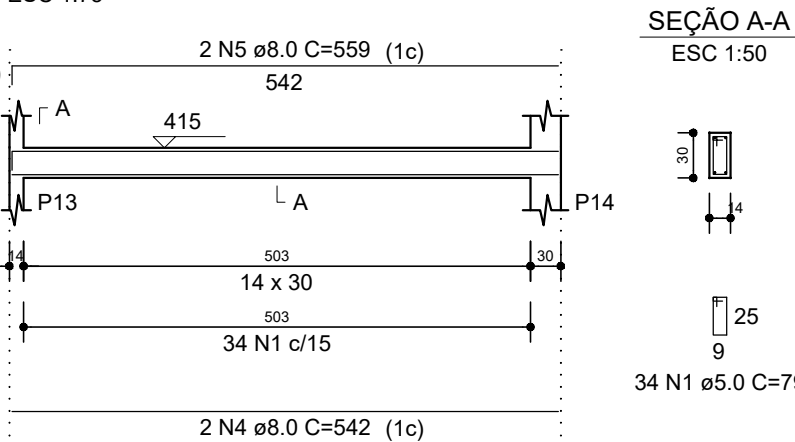

VC3 (14 x 30)

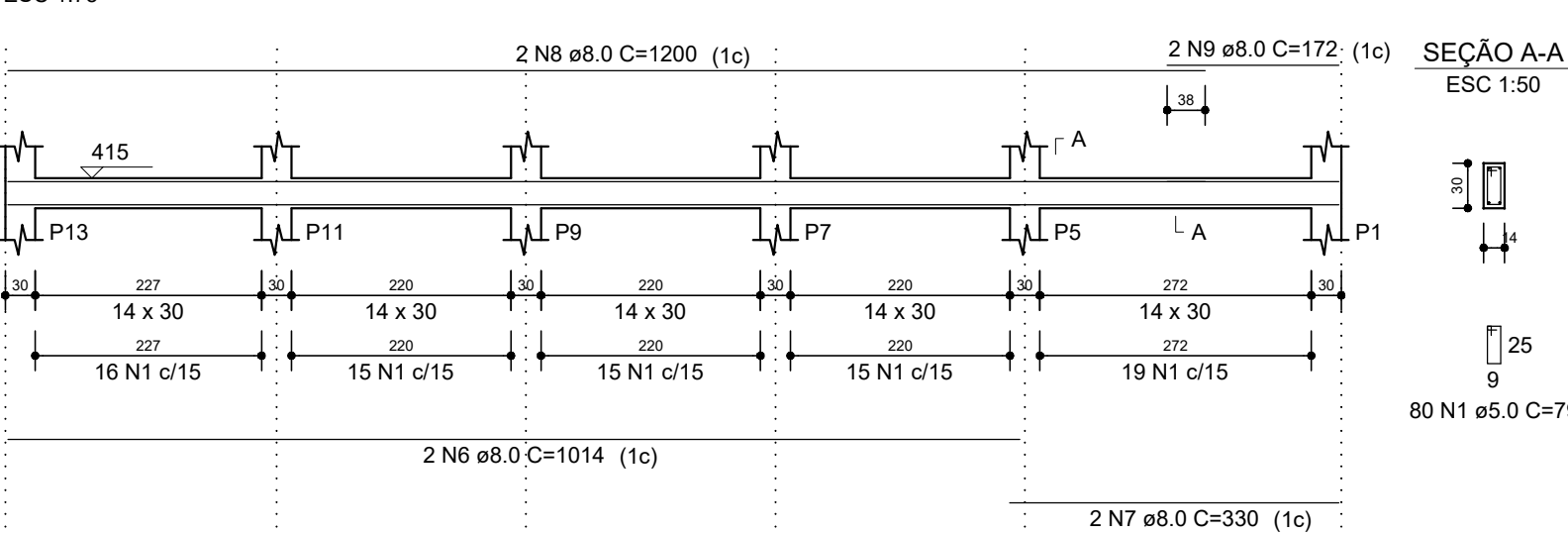

VC4 (14 x 30)

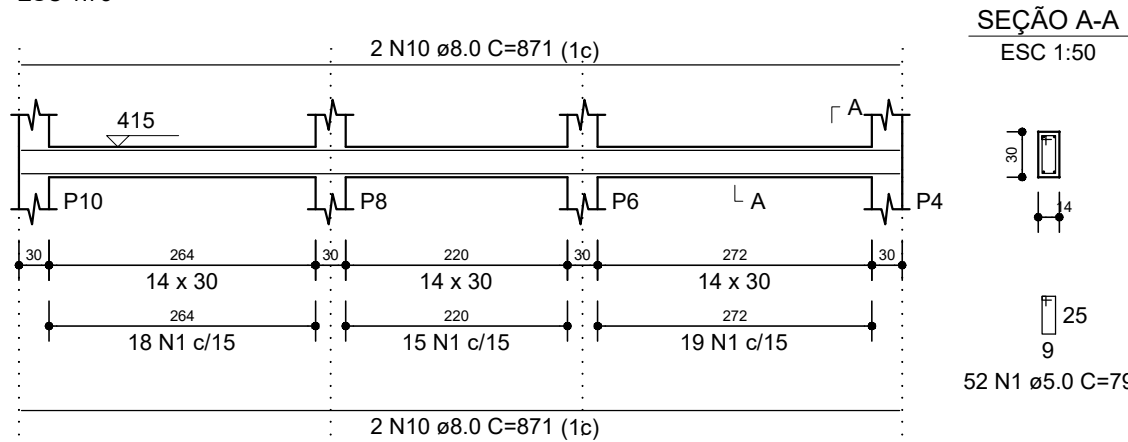

VC5 (14 x 30)

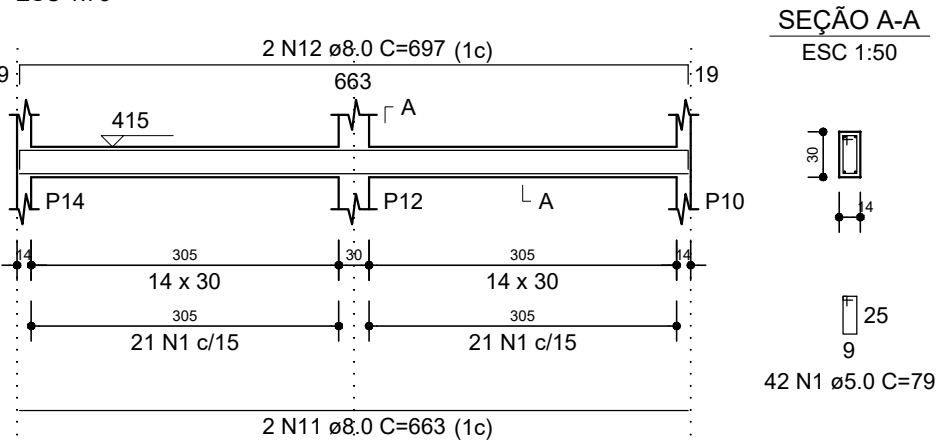

VC6 (14 x 30)

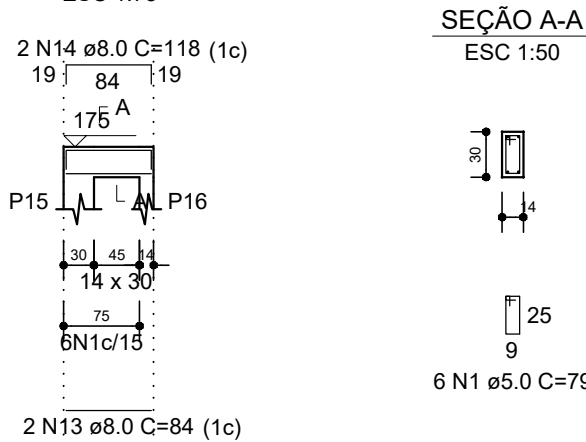

VC7 (14 x 30)

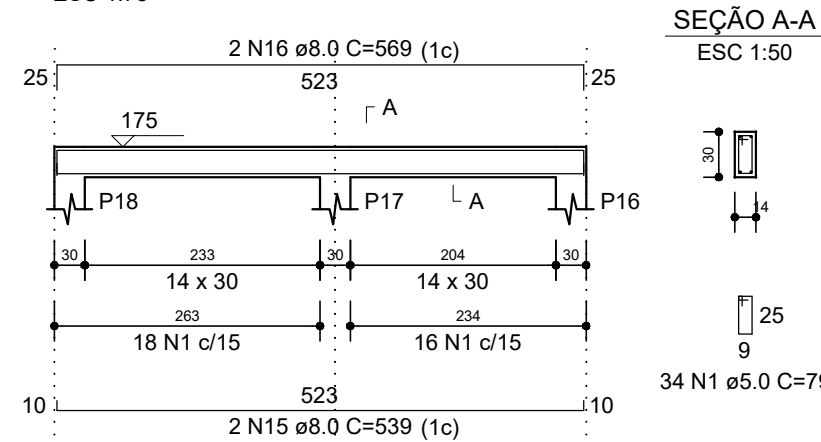

VC8 (14 x 30)

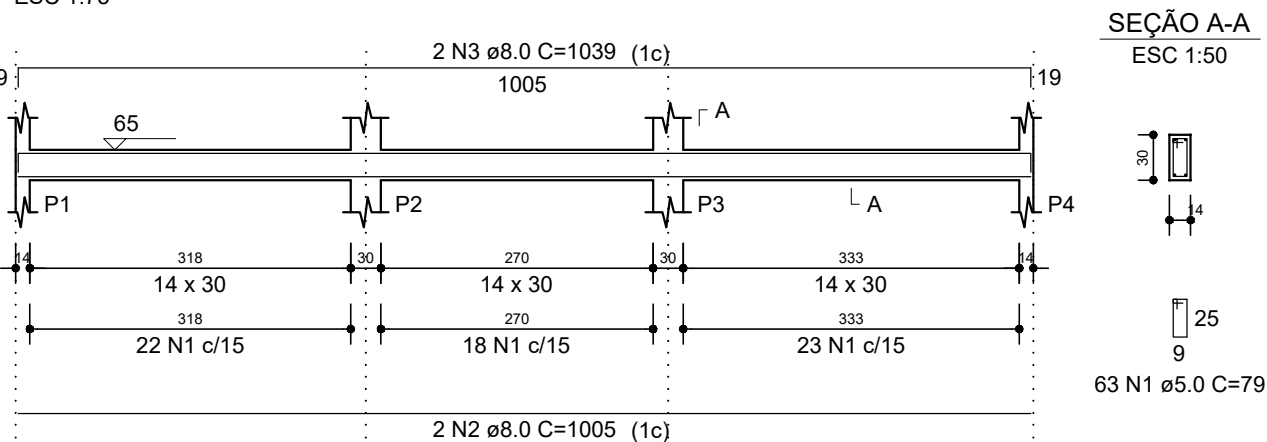

VC9 (14 x 30)

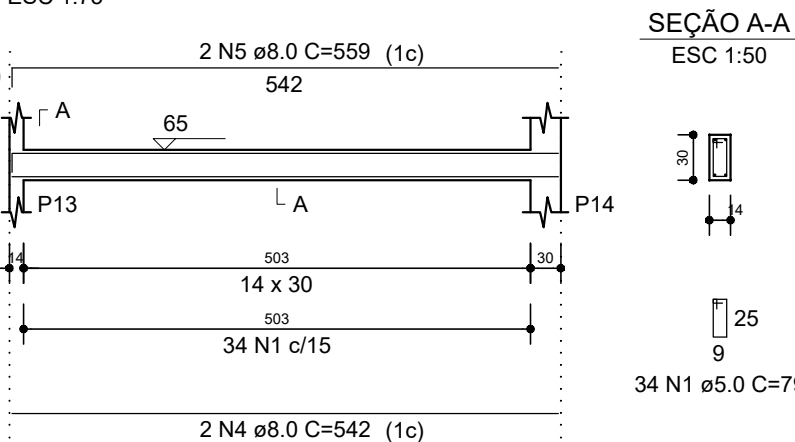

VC10 (14 x 30)

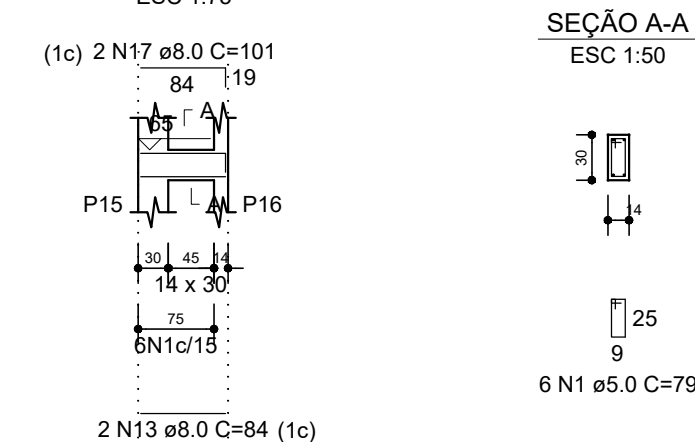

VC11 (14 x 30)

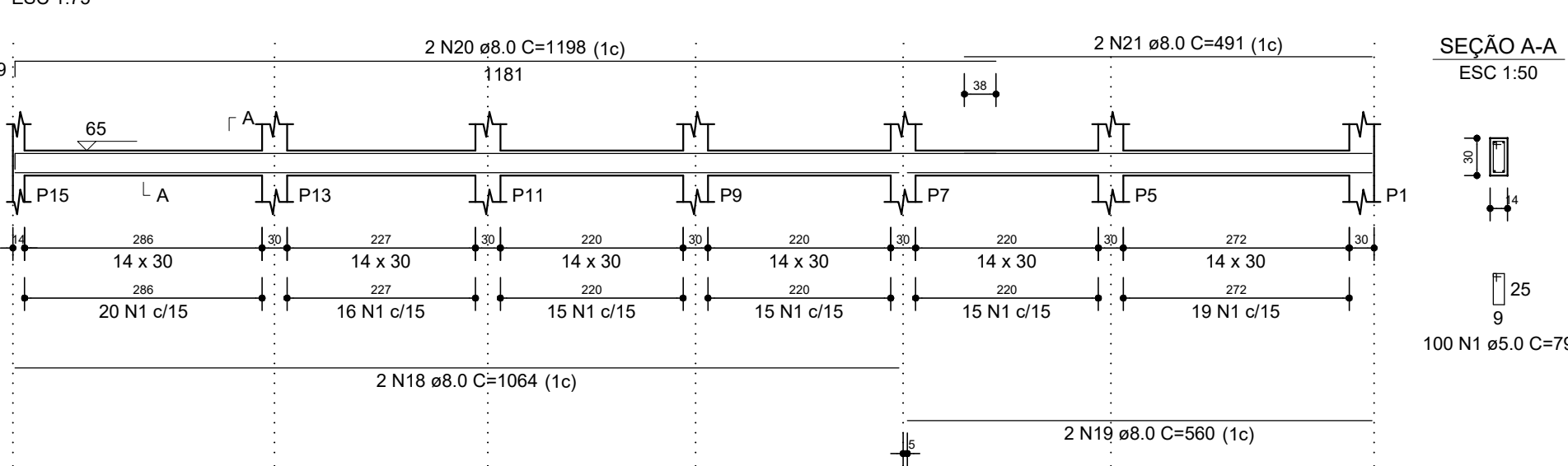

VC12 (14 x 30)

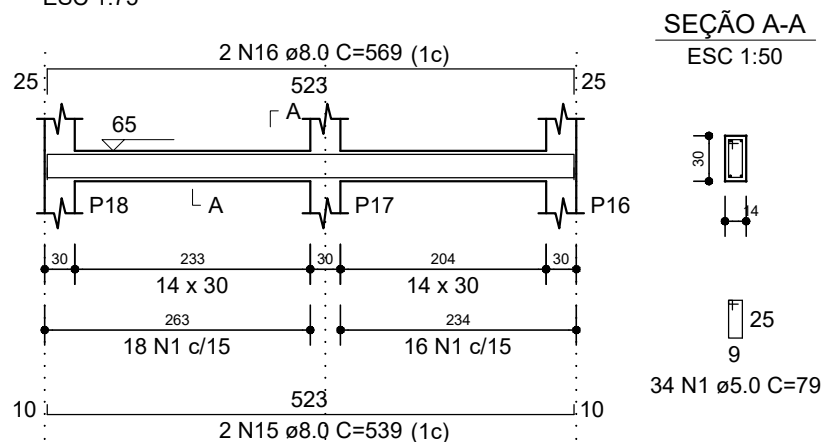

VC13 (14 x 30)

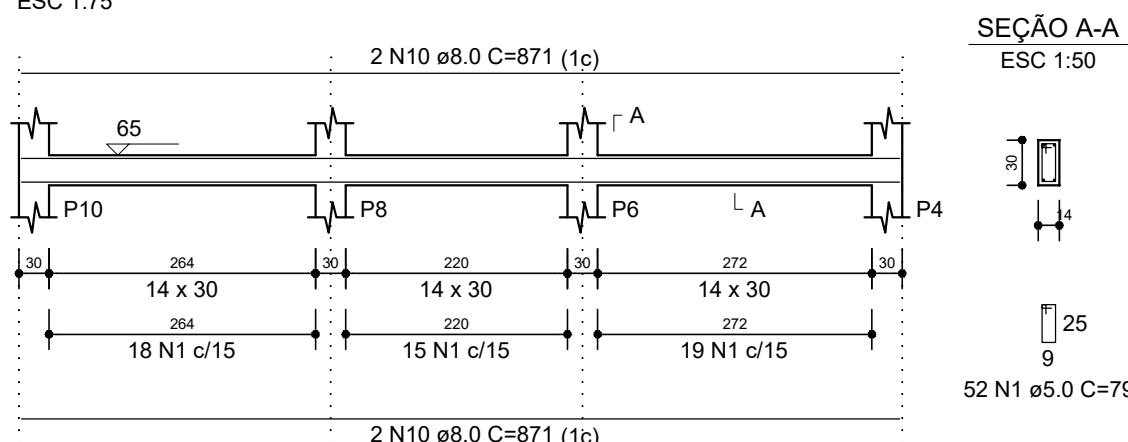

VC14 (14 x 30)

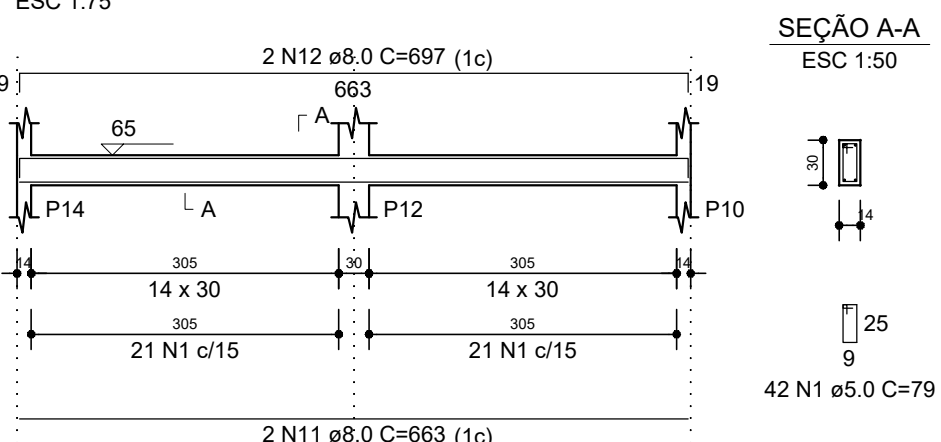

VC15 (14 x 30)

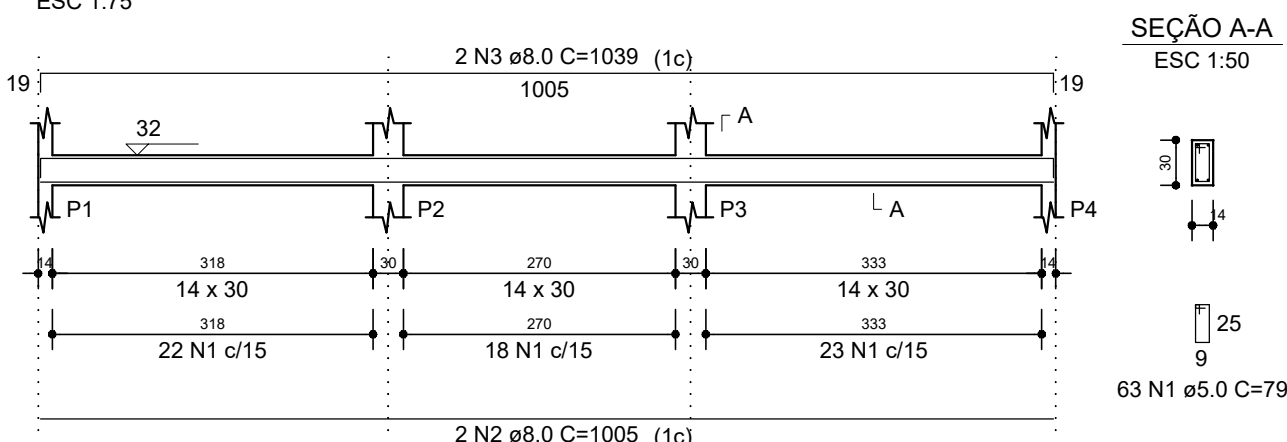

VC16 (14 x 30)

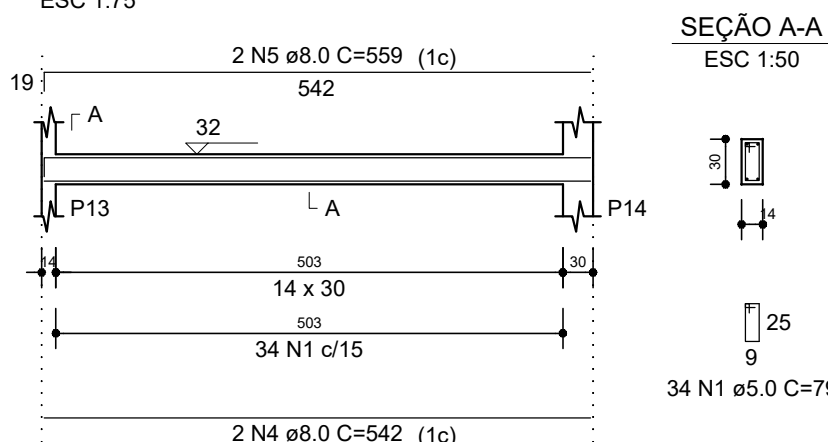

VC17 (14 x 30)

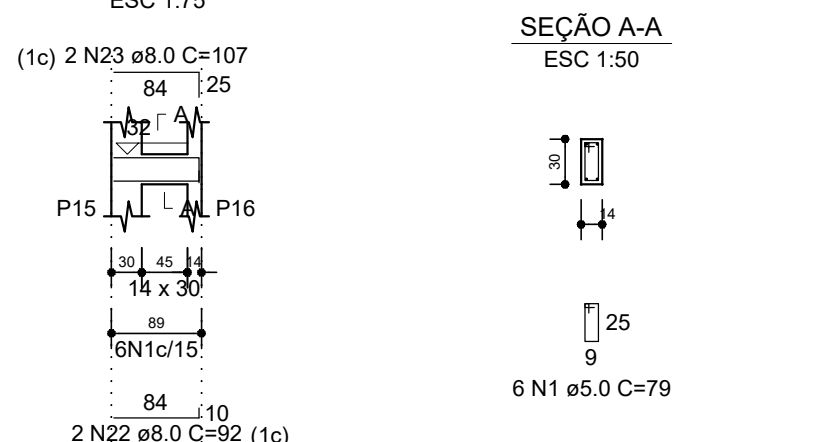

RELAÇÃO DO AÇO					
AÇO	N	DIAM (mm)	QUANT	C.UNIT (cm)	C.TOTAL (cm)
VC1	1	5.0	745	79	58855
VC4	2	8.0	6	1005	6030
VC7	3	8.0	6	1039	6234
VC10	4	8.0	6	542	3252
VC13	5	8.0	6	559	3354
VC16	6	8.0	2	1014	2028
	7	8.0	2	330	660
	8	8.0	2	1200	2400
	9	8.0	2	172	344
	10	8.0	8	871	6968
	11	8.0	4	663	2652
	12	8.0	4	697	2788
	13	8.0	4	84	336
	14	8.0	2	118	236
	15	8.0	4	539	2156
	16	8.0	4	569	2276
	17	8.0	2	101	202
	18	8.0	2	1054	2128
	19	8.0	2	560	1120
	20	8.0	2	1198	2396
	21	8.0	2	491	982
	22	8.0	2	92	184
	23	8.0	2	107	214

RESUMO DO AÇO				
AÇO	DIAM (mm)	C.TOTAL (m)	QUANT + 10% (Barras)	PESO + 10% (kg)
CA50	8.0	489.4	45	12 m
CA60	5.0	588.6	54	12 m
PESO TOTAL (kg)				212.4
CA50		212.4		
CA60		99.8		
Volume de concreto (C-25) = 5.07 m³				
Área de forma = 89.24 m²				

CONCRETO
SESC - CENTRO DE ATIVIDADES

QUADRA 502 NORTE, AVENIDA LO 16, 21 - PLANO DIRETOR NORTE, PALMAS-TO

CONTEÚDO DA PRANCHA:

BLOCO DE EDUCAÇÃO - TÉRREO

- VIGAS COBERTURA 1/2

QUADRO DE ÁREAS:

VER PROJETO DE ARQUITETURA

APROVAÇÕES:



PROPRIETÁRIO:

AUTOR DO PROJETO:

SERVIÇO SOCIAL DO COMÉRCIO - SESC, ADMINISTRAÇÃO REGIONAL NO ESTADO DO TOCANTINS
CNPJ: 03.779.012/0001-54

S C ARQUITETURA E CONSULTORIA LTDA.
ENG. CIVIL ARTHUR DE ALMEIDA CRUZ - CREA 16478/D-GO

ESCALA:

INDICADA

DATA:

SETEMBRO - 2024

DESENHO:

63 3212 1008

MUNICÍPIO:

PALMAS

UF:

TO

PRANCHA:

4/7